

RF
SB **RedFin SideBar**
for QuickBooks® - Version 1.0

USER GUIDE

Release 1.65

Document 1.1

Copyright © 2010 RedFin Network, Inc. All Rights Reserved

Introduction

Visit us at: <http://www.redfinnet.com>.

Copyright © 2010 RedFin Network, Inc. All Rights Reserved

Congratulations on the selection of the **RedFin Network** Payment Gateway, the most advanced solution in the industry for processing credit cards, debit cards and check services.

Your opinion is important to us. If you have any suggestions feel free to contact us.

Thank you for choosing **RedFin Network!**

RedFin Network, Inc.

1180 SW 36th Avenue Suite 204

Pompano Beach, FL 33069

Email: support@redfinnet.com

Phone: 866-685-4326

License Information 4

DISCLAIMER 4

LICENSE 4

RESTRICTED USE 4

Overview 5

Payment Methods Supported 5

Operations Supported 5

General Requirements 6

System Requirements 6

Hardware Requirements 6

Supported Devices 6

Download and Installation 7

Operation 13

General 13

Virtual Terminal 14

Receiving Payments 15

Sales Receipts 17

Gateway Reconciliation 19

 Enable/Disable 19

 Download 21

 Reconcile 23

EULA 25

END-USER LICENSE AGREEMENT FOR RedFin NETWORK SOFTWARE 25

License Information

DISCLAIMER

The **RedFin Network** and supporting services are licensed on an “as is” basis. There are no warranties, expressed or implied, including, but not limited to, warranties of merchantability or of fitness for a particular purpose, and all such warranties are expressly and specifically disclaimed. **RedFin Network** shall have no liability or responsibility to you nor any other person or entity with respect to any liability, loss, or damage caused or alleged to be caused directly or indirectly by any **RedFin Network** software and supporting services. Use of the **RedFin Network** software and supporting services signifies agreement with this disclaimer and is subject to the license agreement provided with the installation of the software.

LICENSE

Use of the **RedFin Network** services requires a signed service agreement by the end user of the service or reseller of such services. **RedFin Network** grants you the right to use this software and supporting software for the purpose of connecting to the **RedFin Network** Payment Gateway. You may physically transfer each license, without cost, to a different computer.

RESTRICTED USE

Copying of the manual, interface specifications, or system files for use other than backing up files and/or to connect to systems other than the **RedFin Network** Payment Gateway is prohibited. You may not remove any product identification, copyright, or other proprietary notices from the software or documentation. Reverse engineering is strictly prohibited.

This client software is provided for use in connecting with the **RedFin Network** Payment Gateway only. Use of any components, code, or documentation to connect to other systems is strictly prohibited and a violation of this agreement and subject to all remedies available by law.

Please refer to the [End-User Licence Agreement \(EULA\)](#) section for complete info on our software licensing.

Overview

The **RedFin SideBar** is a new generation of payment processing desktop solution.

This document will assist you in understanding, installing and using your **RedFin SideBar for QuickBooks®** to turn your Intuit QuickBooks® Financial software into an online payment processing system powered by the powerful **RedFin Network** Payment Gateway.

Payment Methods Supported

- Credit Card
- ACH/e-Check

Operations Supported

- Sale
- Void
- Return

General Requirements

System Requirements

Platforms:

- Windows XP
- Windows 7

Windows Vista is not supported.

Software dependency:

- Microsoft .NET Framework 2.0 or higher

QuickBooks supported versions/editions:

- Versions: 2006 and newer.
- Editions: Professional, Premier and Enterprise

Hardware Requirements

Minimum Requirements:

- Pentium 400 MHz
- 128 MB RAM
- 100 MB Disk Space

Recommended Setup:

- Pentium 1 GHZ
- 256 MB RAM
- 300 MB Disk Space

Supported Devices

Printers:

- All Windows based printers.

Card Readers:

- Any keyboard wedge card reader, RS232 serial card reader, USB card reader (which can work like a keyboard wedge or an RS232 serial card reader), or a combination device.

Swiping credit cards may provide more favorable rates, depending on the type of your merchant account. For more information on which option is best for your business, contact your service provider.

Download and Installation

NOTE1: You must have Administrator rights or the permissions required to install application software on your computer in order to perform the installation.

NOTE2: If you run Quickbooks on “multi-user” environment you must have the password for the “Admin” user.

STEP 1: Close your Quickbooks application if it is running; if you run Quickbooks on “multi-user” environment, all users must close their sessions.

STEP 2: Launch you internet browser and go to the **RedFin SideBar** website:

<http://www.redfinnet.com/SideBar>

RedFin Network - Sidebar for Quickbooks® - Payment Transaction Products - Windows Internet Explorer

http://www.redfinnet.com/sidebarForQuickbooks.php

File Edit View Favorites Tools Help

RedFin network

Homepage HOME Who are we? ABOUT State of the art PRODUCTS Worldclass SUPPORT Get in touch CONTACT US Secure LOGIN

Powerful Solutions

Quick Jump to a Product

RedFin SideBar for Quickbooks®

The RedFin SideBar is a new generation of payment processing desktop solution.

Turn your Intuit QuickBooks® Financial software into an online payment processing system powered by the powerful RedFin Network Payment Gateway.

Reconcile payments received from terminals (H50), shopping carts or Virtual Terminals into your accounting system.

IMPORTANT:
SOFTWARE REQUIRES A LICENSE TO BE PURCHASE BEFORE IT WILL ACTIVATE AND WORK PROPERLY. PLEASE CONTACT YOUR SALES REPRESENTATIVE FOR PURCHASE OPTIONS

System Require Platforms:

- Windows XP
- Windows 7 (

Done

Downloads & Documents

[Go to the Video Library](#)

IMPORTANT: Download or open the USER GUIDE first and follow the instruction for proper inst

[RedFin SideBar for Quickbooks® Users Guide](#)

[Download RedFin SideBar for Quickbooks® Installer](#)

Installation File

STEP 3: Click on the installation file link.

STEP 4: Run the installation file;
(You can also save the file to a folder on your local computer and run it from that location)

STEP 5: Installation begins;

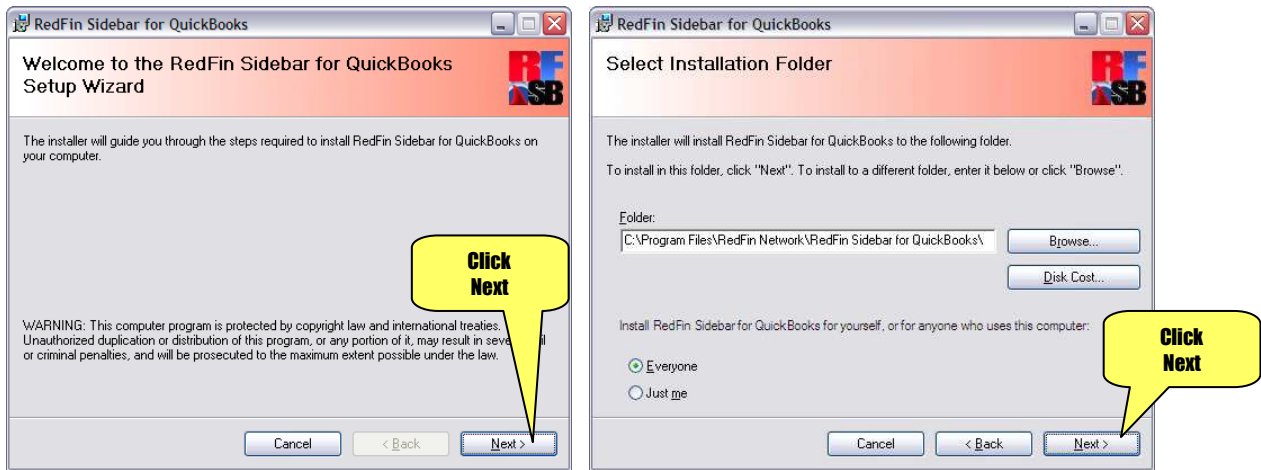

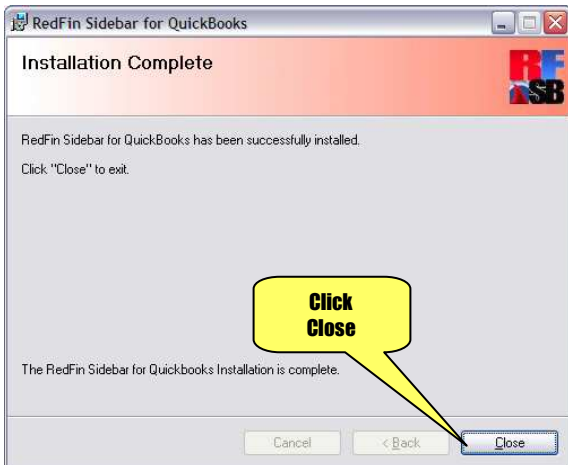
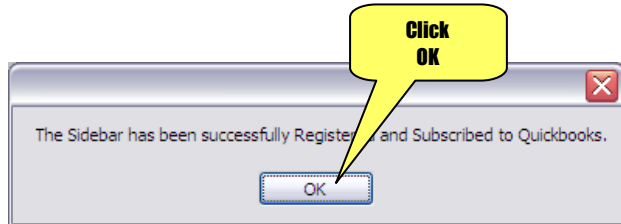
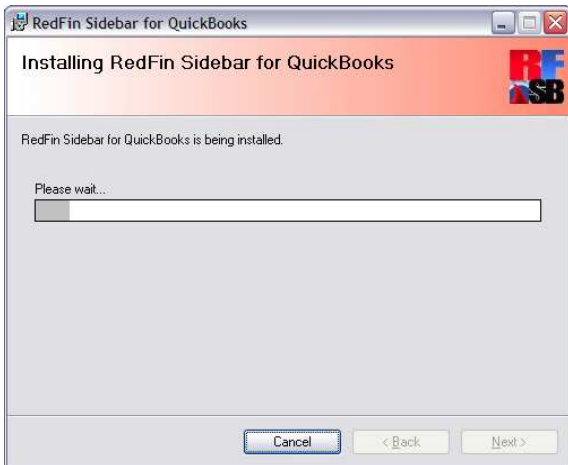
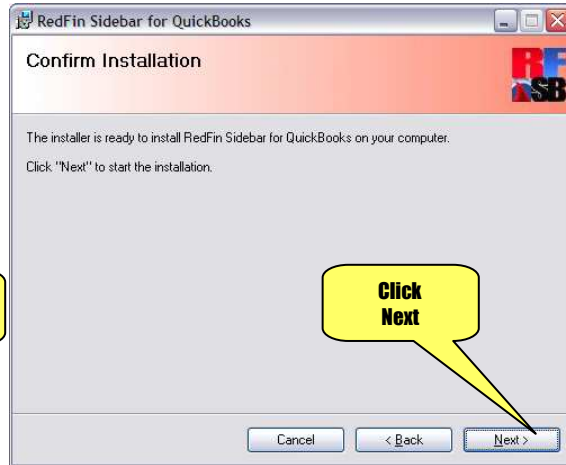
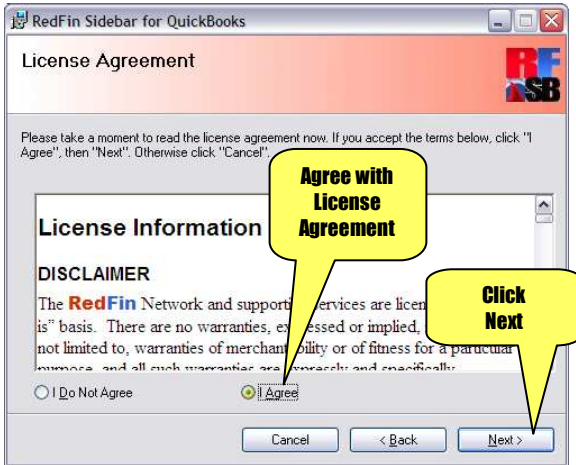

The **RedFin SideBar** will appear on your desktop as well as the **RedFin Network** program folder on your "Start" menu;

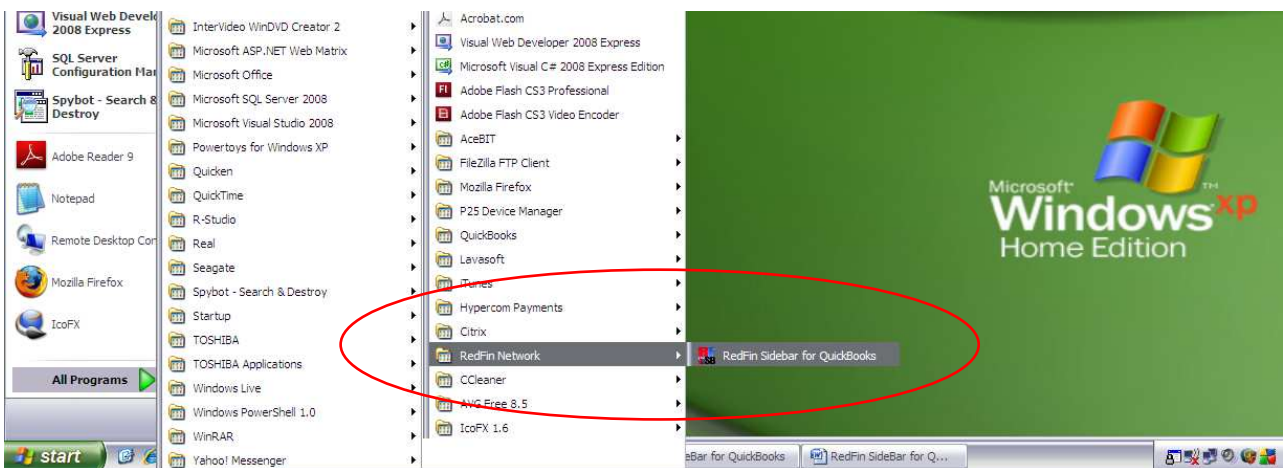

STEP 6: Launch your QuickBooks;

NOTE: If you run Quickbooks on “multi-user” environment you must login as the “Admin” user.

At the first time you open a company QuickBooks will ask you to give permissions to 2 components of the **RedFin SideBar: QBWatch** and **QBTerminal**; please grant the permissions as shown below:

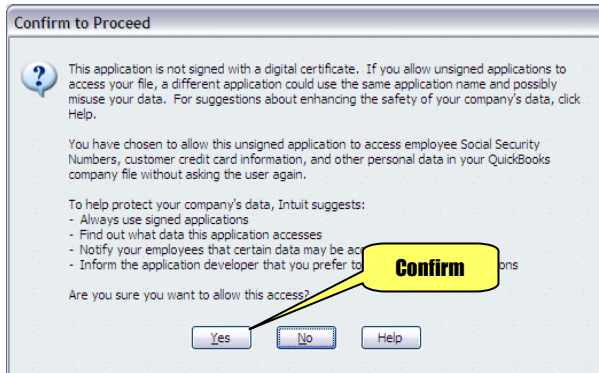

STEP 7: Enter your **RedFin** Credentials;

The **RedFin** Settings window will show up; please enter your Licensing Credentials (Username and Password) provided to you by the **RedFin Network** to validate and activate your license.

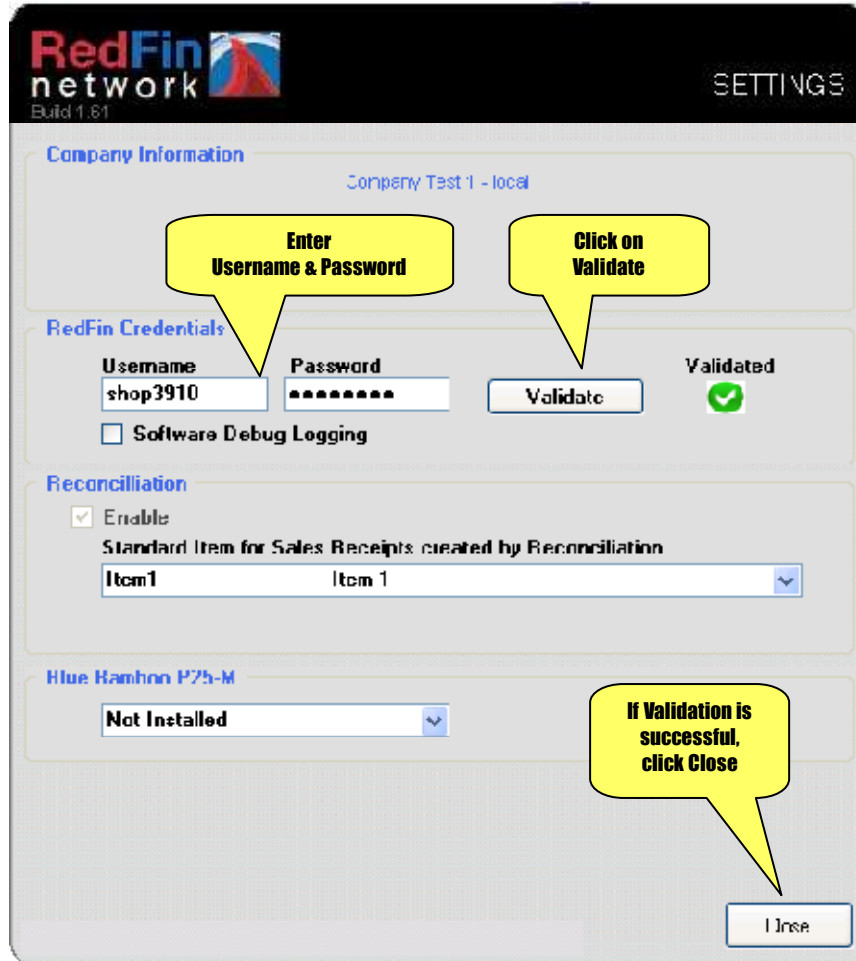

Congratulations!

You are ready to start benefiting of the **RedFin SideBar for QuickBooks®**.

Operation

General

The **RedFin SideBar** is placed on the top-right corner of your desktop on “minimized” state; by clicking on the **RedFin SideBar** logo you can expand it to access all its features:

Virtual Terminal: Perform direct transactions through the **RedFin Network** Payment Gateway, not recording them directly into QuickBooks; those transactions can be “reconciled” later.

Gateway Reconciliation: Download/import transactions from the Payment Gateway (**RedFin Network**) made outside QuickBooks (through a Virtual Terminal, Website/Shopping Cart or a Wireless Terminal) and apply them to a Customer as a Customer Payment on QuickBooks.

Settings: Edit your Licensing Credentials (Username/Password); enable/disable Gateway Reconciliation feature.

Close: Exit the SideBar when QuickBooks is not running.

Virtual Terminal

The Virtual Terminal is an easy and fast way to process payments without previous documents on QuickBooks.

Those transactions can later be "Reconciled" into QuickBooks.

Receiving Payments

Existing Invoice

Create Customer Payment

Leave Unchecked

Leave Blank (enter card information on our Secure Payment Form)

Click Save & Close

Customer: Job
Acme Company

Invoice

Bill To:
Acme Company
John Doe

Date: 04/19/2009 Invoice #: 1

Ship To: Ship To 1
Acme Company
John Doe

Quantity	Item Code	Description	Price Each	Amount	Tax
100	Item001	Test product	1.00	100.00	Tax

Customer Balance: **100.00**

Amount: 100.00 Date: 04/19/2009

Pmt. Method: Visa Reference #:

Memo: Where does this payment go?:

Card No.: Exp. Date:

Process Visa payment when saving

Date	Number	Orig. Amt.	Amt. Due	Payment
04/19/2009			100.00	100.00
Totals		100.00	100.00	100.00

Amounts for Selected Invoices

Amount Due	100.00
Applied	100.00
Discount and Credits Applied	0.00

Buttons: Un-Apply Payment, Discount & Credits..., Save & Close, Save & New, Clear

Enter a Customer Payment into QuickBooks as you normally do but:

- be sure to leave the box "Process Visa payment when saving" **unchecked**;
- leave "Card No." BLANK; for PCI Compliance reasons, type credit card numbers on the secure **RedFin Network** Payment Processing Form;

Click on "Save & Close";

The RedFin Payment Processing Form will show up:

Most data will be already loaded from QuickBooks to the Payment Processing Form however credit card number information might not be informed or be truncated by QuickBooks depending on its version for security reasons, if this is the case, you will have to manually enter.

You can choose to check the box "Force Duplicate" to allow duplicated transactions that might be declined. Duplicated transactions are identical transactions on the same day, same account number and same amount.

By clicking "Process" your transaction will be processed and the result will be posted on the "Results" area as shown above.

Click "Print" if you want a printed receipt (merchant and customer copies will be printed).

Click "Close" to exit when finished.

Sales Receipts

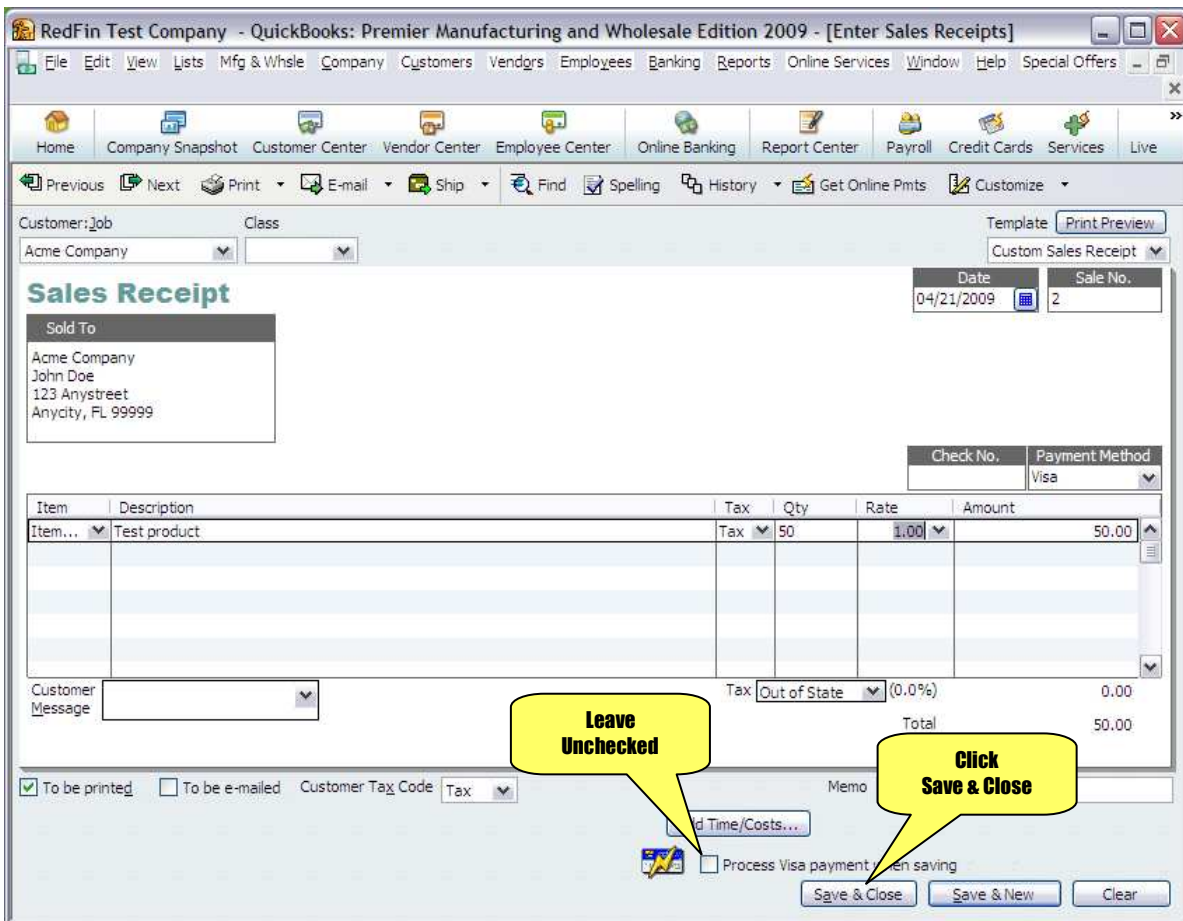

Enter a Sales Receipt into QuickBooks as you normally do but be sure to leave the box “Process Visa payment when saving” **unchecked**; click on “Save & Close”.

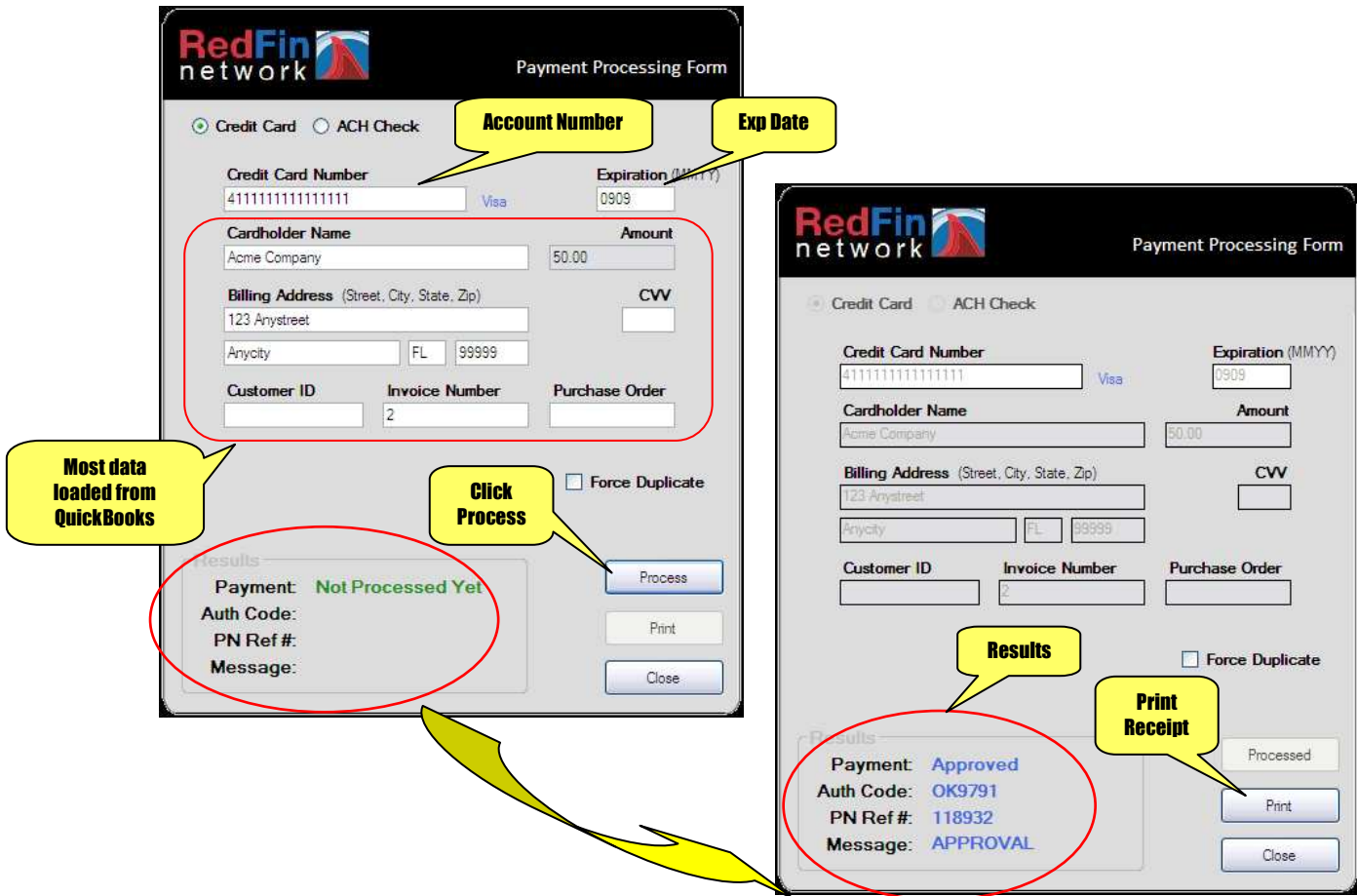

The RedFin Payment Processing Form will show up.

Most data will be already loaded from QuickBooks to the Payment Processing Form, enter the payment information and/or any additional information to process the transaction.

You can choose the check the box “Force Duplicate” to allow duplicated transactions that might be declined. Duplicated transactions are identical transactions on the same day, same account number and same amount.

By clicking “Process” your transaction will be processed and the result will be posted on the “Results” area as shown above.

Click “Print” if you want a printed receipt (merchant and customer copies will be printed).

Click “Close” to exit when finished.

Gateway Reconciliation

This feature allows you to “download” transactions from the Payment Gateway (**RedFin Network**) made through other sources/devices outside QuickBooks (through a Web Virtual Terminal, Shopping Cart or a Wireless Terminal).

The transactions can be “reconciled” into QuickBooks by applying them to a Customer as a Customer Payment.

Enable/Disable

First, Reconciliation must be enabled by clicking on “Settings” on the **RedFin SideBar** and checking the box “**Use Reconciliation**”:

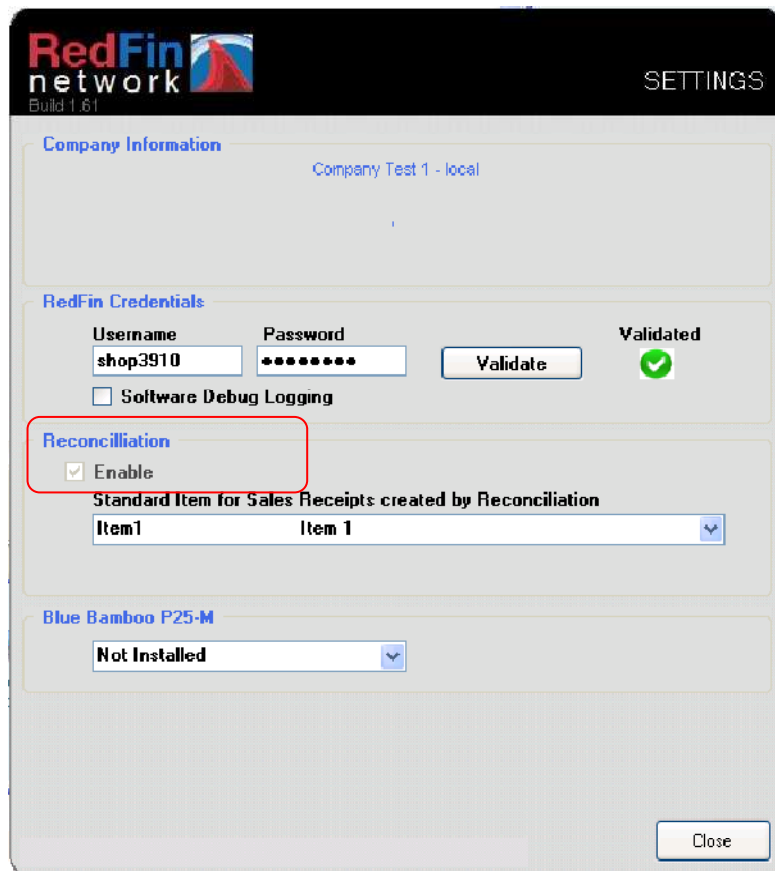

- Company Information:** Displays 'Company Test 1 - local'.
- RedFin Credentials:** Includes fields for 'Username' (shop3910) and 'Password' (masked with dots), a 'Validate' button, and a 'Validated' status with a green checkmark. There is also an unchecked checkbox for 'Software Debug Logging'.
- Reconciliation:** This section is highlighted with a red box. It contains a checked checkbox labeled 'Enable'.
- Standard Item for Sales Receipts created by Reconciliation:** A dropdown menu showing 'Item 1'.
- Blue Bamboo P25-M:** A dropdown menu showing 'Not Installed'.

A 'Close' button is located at the bottom right of the dialog.

Click on "Gateway Reconciliation".

RedFin network Gateway Reconciliation

Transaction Dates: 1/2009 to 12/31/2059 Clear Dates

Find Customer Find Invoice

UnReconciled Gateways Transactions

All Payment Types	Ref #	Date	Amount	Customer	Invoice	Type
-------------------	-------	------	--------	----------	---------	------

Total Unreconciled Transactions : 0
Transactions Showing : 0

Reconcile Discard Download Close

Click Download

Download

Initiates and process the download of Sales and Return transactions not processed through QuickBooks.

On the very 1st download, the **RedFin SideBar** asks you to inform the initial date for the download process.

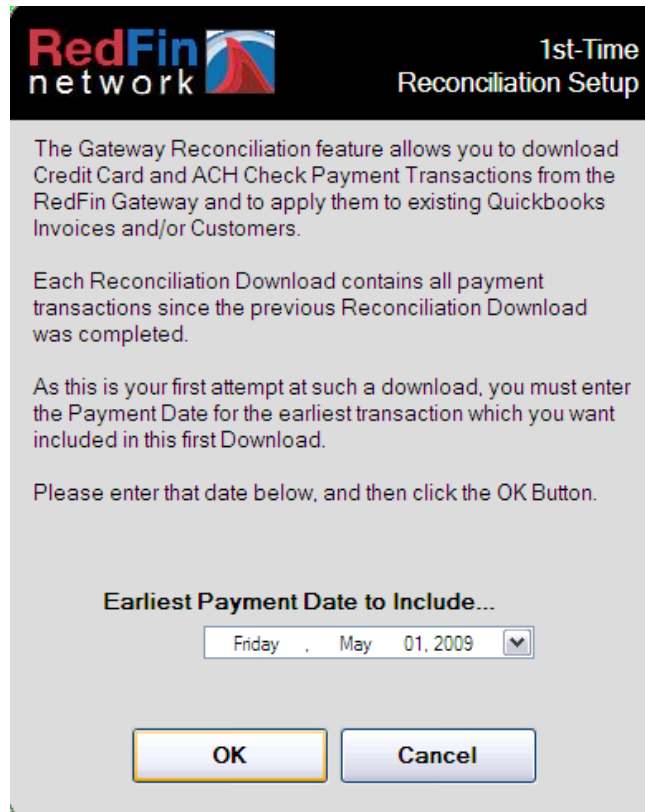

Note 1: Be careful on how far in the past the initial date is, depending on your business a high volume of transactions might be downloaded at once and take longer; subsequent downloads will be processed faster.

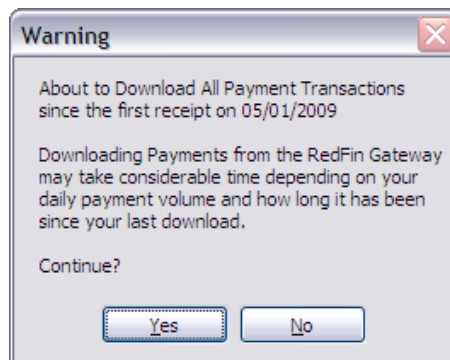

Note 2: Void and voided Sales transactions are not downloaded; they must be handled manually.

Note 3: Once Reconciliation is enabled, every transaction processed through QuickBooks create a temporarily entry into the General Ledger under Assets into a special account labeled “RedFin”; the purpose is to avoid the same transaction to be downloaded again; once all downloaded transactions are reconciled the temporary entries are removed, also both a debit and a credit entries are created not causing any unbalancing from accounting perspectives.

Transaction Dates
 1/2009 to 12/31/2059

Find Customer

Find Invoice

UnReconciled Gateways Transactions

All Payment Types	Ref #	Date	Amount	Customer	Invoice	Type
AMEX	139264	05-20-2009	\$5.99	JAY HELDRETH	1	Sale
AMEX	139301	05-20-2009	\$16.97	JAY HELDRETH	1	Sale
DISCOVER		05-04-2009	\$0.26	MASTER CARD	1241462298	Sale
ECHECK		05-22-2009	\$2.34	Henry E Taylor		Sale
ECHECK		06-02-2009	\$12.80	GEORGIA ABEL		Sale
ECHECK		05-26-2009	\$11.65	Henry E Taylor		Sale
ECHECK		05-29-2009	\$1.35	Henry E Taylor		Sale
ECHECK	142975	05-26-2009	\$4.20	Henry E Taylor		Sale
MASTERCARD	137500	05-18-2009	\$1.00	John Doe	RECUR	RepeatSale
MASTERCARD	137499	05-18-2009	\$1.00	John Doe	RECUR	RepeatSale
MASTERCARD	137501	05-18-2009	\$1.00	John Doe	RECUR	RepeatSale
MASTERCARD	137503	05-18-2009	\$1.00	John Doe	RECUR	RepeatSale
MASTERCARD	137502	05-18-2009	\$1.00	John Doe	RECUR	RepeatSale
MASTERCARD	136970	05-17-2009	\$1.00	John Doe	RECUR	RepeatSale
MASTERCARD	136969	05-17-2009	\$1.00	John Doe	RECUR	RepeatSale
MASTERCARD	136971	05-17-2009	\$1.00	John Doe	RECUR	RepeatSale
MASTERCARD	136973	05-17-2009	\$1.00	John Doe	RECUR	RepeatSale
MASTERCARD	136972	05-17-2009	\$1.00	John Doe	RECUR	RepeatSale
MASTERCARD	137504	05-18-2009	\$1.00	John Doe	RECUR	RepeatSale
MASTERCARD	137511	05-18-2009	\$1.00	John Doe	RECUR	RepeatSale
MASTERCARD	137510	05-18-2009	\$1.00	John Doe	RECUR	RepeatSale
MASTERCARD	137512	05-18-2009	\$1.00	John Doe	RECUR	RepeatSale

Total Unreconciled Transactions : 170
Transactions Showing : 170

Reconcile

Gateway Reconciliation

Transaction Dates

5/ 2/2009 to 6/ 8/2009 Clear Dates

Find Customer

Find Invoice

UnReconciled Gateways Transactions

All Payment Types	Ref #	Date	Amount	Customer	Invoice	Type
VISA	142467	05-25-2009	\$199.00	NAME ON CARD		Sale
VISA	142469	05-25-2009	\$144.00	NAME ON CARD		Sale
VISA	142501	05-25-2009	\$144.00	ASDASDAD		Sale
VISA	142502	05-25-2009	\$144.00	ASDASDAD		Sale
MASTE	142827	05-26-2009	\$1.00	John Doe	RECUR	RepeatSale
VISA	142891	05-26-2009	\$10.33	John Smith	2	Sale
VISA	142939	05-26-2009	\$1.11	John Smith	2	Sale
ACH	142975	05-26-2009	\$4.20	Henry E Taylor		Sale
ACH	142978	05-26-2009	\$11.65	Henry E Taylor		Sale
VISA	143054	05-26-2009	\$11.00	John Smith	3	Sale
VISA	143128	05-26-2009	\$6.55	John Smith	3	Sale
VISA	143204	05-26-2009	\$11.00	John Smith	3	Sale
VISA	143206	05-26-2009	\$12.00	John Smith	3	Sale
VISA	143619	05-27-2009	\$144.00	A		Sale
VISA	143647	05-27-2009	\$144.00	Q		Sale
VISA	143815	05-27-2009	\$30.44	John Smith		Sale
VISA	143887	05-27-2009	\$30.00	John Smith		Sale
VISA	144039	05-27-2009	\$1.00			Sale
VISA			.01	UP/POWER IT	000003	Sale
MASTERCARD			.96	JASON SAVINO	1	Sale
VISA			.00	TEST NAME ON CARD		Sale
VISA			.00	TEST NAME ON CARD		Sale

Total Unreconciled Transactions : 167

Transactions Showing : 167

Reconcile Discard Download Close

- 1) Select a transaction you wish to "Reconcile";
- 2) If no reconciliation is needed, for any reason, discard the transaction, by clicking "**Discard**";

Note: All transactions downloaded need to be either "Discarded" or "Reconciled"; only when all transactions have been reconciled you will be able to download more transactions.

- 3) To proceed to reconcile the transaction, click on "**Reconcile**" or just "**Double Click**" it.

EULA

END-USER LICENSE AGREEMENT FOR RedFin NETWORK SOFTWARE

IMPORTANT READ CAREFULLY:

This **RedFin Network** End-User License Agreement (EULA) is a legal agreement between you (either an individual or a single entity) and **RedFin Network** for the **RedFin Network** product accompanying this EULA, which includes computer software and may include associated media, printed materials, and online or electronic documentation (SOFTWARE). By installing, copying, or otherwise using the SOFTWARE, you agree to be bound by the terms of this EULA. If you do not agree to the terms of this EULA, do not install, copy, or otherwise use the SOFTWARE.

SOFTWARE PRODUCT LICENSE

RedFin Network Software (SOFTWARE) is protected by copyright laws and international copyright treaties, as well as other intellectual property laws and treaties. The SOFTWARE is licensed, not sold.

GRANT OF LICENSE

RedFin Network, Inc., hereby grants you ("Licensee") a limited, nonexclusive, non-transferable, royalty-free license to be installed on CPUs residing on Licensee's premises, solely for Licensee's internal use. **RedFin Network** and its suppliers shall retain title and all ownership rights to the product, and this Agreement shall not be construed in any manner as transferring any rights of ownership or license to the SOFTWARE or to the features or information therein, except as specifically stated herein.

USE RESTRICTION

Licensee acknowledges that the SOFTWARE acquired hereunder can only be used for reseller and/or end merchant evaluation and/or product's intended use of payment processing. Use of this product for any other purposes such as Competitor Evaluation, Reverse Engineering, Decompilation, and Disassembly is violation of this License and Licensee agrees that such acts are a blatant and flagrant violation of this License and will be subject to any and all penalties and remedies available by Law for violation of intellectual property laws and treaties.

DESCRIPTION OF OTHER RIGHTS AND LIMITATIONS

- (a) Limitations on Modification, Reverse Engineering, Decompilation, and Disassembly. Licensee may not modify, reverse engineer, decompile, or disassemble the SOFTWARE, except and only to the extent that such activity is expressly permitted by applicable law notwithstanding this limitation.
- (b) No Rights to Sublicense or Rental. Licensee may not rent, lease or lend the SOFTWARE.
- (c) Termination. Without prejudice to any other rights, **RedFin Network** may terminate this EULA if Licensee fails to comply with the terms and conditions of this EULA. In such event, Licensee must destroy all copies of the SOFTWARE and all of its component parts.
- (d) Reservation of Rights. Licensee agrees that the SOFTWARE is owned **RedFin Network** and all rights not expressly granted herein are reserved by **RedFin Network**.

PRODUCT MAINTENANCE

Licensee understands and agrees that **RedFin Network** may provide updates to the SOFTWARE from time to time but **RedFin Network** shall have no obligation to provide maintenance or updates to Licensee for SOFTWARE licensed under this Agreement.

CONFIDENTIALITY

- (a) Licensee understands that the SOFTWARE contains confidential and proprietary trade secret information of **RedFin Network** that is not commercially available to the public. The Licensee agrees that, in partial consideration for **RedFin Network**'s allowing Licensee access to and use of the SOFTWARE pursuant to this EULA:
- (i) Licensee shall treat the SOFTWARE in the same manner that it treats its most confidential and proprietary trade secret materials, and
- (ii) Licensee shall take all measures necessary to prevent the SOFTWARE from falling into the possession of persons not bound to maintain the confidentiality of the trade secrets contained within the SOFTWARE. As such, Licensee shall only permit employees and contractors who have a need to use the SOFTWARE for the purposes stated in the license grant (Section 1) to have access to and use such SOFTWARE, and Licensee's contractors shall not use the SOFTWARE unless and until they have entered into written non-disclosure agreements with the Licensee that require them to maintain the confidentiality of SOFTWARE. Licensee shall promptly advise **RedFin Network**, in writing, of any misappropriation or misuse of the SOFTWARE by any person which may come to the Licensee's attention.
- (b) Licensee understands and agrees that disclosure or use of the SOFTWARE except as authorized above will result in irreparable harm to **RedFin Network** and that monetary damages may be inadequate to compensate **RedFin Network** for such breach. Accordingly, the Licensee agrees that **RedFin Network** will, in addition to any other remedies available to it at law or in equity, be entitled to injunctive relief to enforce the terms of this Agreement.

COPYRIGHT

All title and copyrights in and to the SOFTWARE (including but not limited to any images, photographs, animations, video, audio, music, text, and applets incorporated into the SOFTWARE), the accompanying printed materials, and any copies of the SOFTWARE are owned by **RedFin Network** or its suppliers. The SOFTWARE is protected by copyright laws and international treaty provisions. Therefore, Licensee must treat the SOFTWARE PRODUCT like any other copyrighted material except that Licensee may install the SOFTWARE on a single computer provided Licensee keep the original solely for backup or archival purposes. Licensee may not copy any printed materials accompanying the SOFTWARE without prior permission of **RedFin Network**.

U.S. GOVERNMENT RESTRICTED RIGHTS

The SOFTWARE and documentation are provided with RESTRICTED RIGHTS. Use, duplication, or disclosure by the Government is subject to restrictions as set forth in subparagraph (c)(1)(ii) of the Rights in Technical Data and Computer Software clause at DFARS 252.227-7013 or subparagraphs (c)(1) and (2) of the Commercial Computer Software Restricted Rights at 48 CFR 52.227-19, as applicable. Manufacturer is Virtual Payment Solutions, Inc./1180 SW 36th Avenue Suite 204/Pompano Beach, FL 33069.

EXPORT RESTRICTIONS

Licensee acknowledges that the SOFTWARE acquired hereunder are subject to the export control laws and regulations of the U.S.A., and any amendments thereof. Licensee confirms that with respect to these SOFTWARE, it will not export or re-export them, directly or indirectly, either to (i) any countries that are subject to U.S.A export restrictions (currently including, but not necessarily limited to, Cuba, the Federal Republic of Yugoslavia (Serbia and Montenegro), Iran, Iraq, Libya, North Korea, South Africa (military and police entities), Syria, and Vietnam); (ii) any end user who Licensee knows or has reason to know will utilize them in the design, development or production of nuclear, chemical or biological weapons; or (iii) any end user who has been prohibited from participating in the U.S.A. export transactions by any federal agency of the U.S.A. government. Licensee further acknowledges that the SOFTWARE may include technical data subject to export and re-export restrictions imposed by U.S.A. law.

DISCLAIMER OF WARRANTY

THE SOFTWARE IS PROVIDED "AS IS" WITHOUT WARRANTY OF ANY KIND. TO THE MAXIMUM EXTENT PERMITTED BY APPLICABLE LAW, RED FIN NETWORK FURTHER DISCLAIMS ALL WARRANTIES, INCLUDING WITHOUT LIMITATION ANY IMPLIED WARRANTIES OF MERCHANTABILITY, FITNESS FOR A PARTICULAR PURPOSE AND NONINFRINGEMENT. THE ENTIRE RISK

ARISING OUT OF THE USE OR PERFORMANCE OF THE PRODUCT AND DOCUMENTATION REMAINS WITH LICENSEE.

TO THE MAXIMUM EXTENT PERMITTED BY APPLICABLE LAW, IN NO EVENT SHALL RED FIN NETWORK BE LIABLE FOR ANY CONSEQUENTIAL, INCIDENTAL, DIRECT, INDIRECT, SPECIAL, PUNITIVE, OR OTHER DAMAGES WHATSOEVER (INCLUDING, WITHOUT LIMITATION, DAMAGES FOR LOSS OF BUSINESS PROFITS, BUSINESS INTERRUPTION, LOSS OF BUSINESS INFORMATION, OR OTHER PECUNIARY LOSS) ARISING OUT OF THE USE OF OR INABILITY TO USE THE PRODUCT OR DOCUMENTATION, EVEN IF RED FIN NETWORK HAS BEEN ADVISED OF THE POSSIBILITY OF SUCH DAMAGES. BECAUSE SOME STATES/JURISDICTIONS DO NOT ALLOW THE EXCLUSION OR LIMITATION OF LIABILITY FOR CONSEQUENTIAL OR INCIDENTAL DAMAGES, THE ABOVE LIMITATION MAY NOT APPLY TO LICENSEE.

GOVERNING LAW

This EULA shall be governed by the laws of the State of Florida.

Should you have any questions concerning this EULA, or if you desire to contact **RedFin Network** for any reason, please write: RedFin Network, 1180 SW 36th Avenue, Pompano Beach FL, 33069.